

Key

- Area For Solar Panels And Associated Development
- Existing
 - Existing Vegetation
 - Existing Ditch Verge
 - Existing Watercourses
 - Existing Footpath
 - Existing Bridleway
 - Existing Buildings
 - Existing Listed Buildings
 - Existing Conservation Area
 - Existing Ancient Woodland
 - Ancient Veteran Tree
 - Existing Utilities
- Proposed
 - Proposed Grassland Creation (Beneath Panels)
 - Proposed Meadow Grassland Margins (Including existing grass margins to be retained and enhanced)
 - Proposed Non-Breeding Bird Mitigation Area
 - Proposed Scrub And Trees
 - Hedgerow Reinforcement
 - Proposed Native Hedgerow
 - Proposed Native Hedgerow With Trees
 - Proposed Native Trees
 - Proposed Native Woodland Belt
 - Proposed Native Woodland Block
 - Proposed Enhancement Area To Existing Watercourses
 - Proposed Solar Arrays
 - Proposed Fenceline
 - Proposed Access Tracks
 - Proposed Conversion Unit
 - Proposed Substation
 - Proposed BESS Area
 - Stepped Up Footpath
 - Proposed Diverted Footpath
 - Stepped Up Bridleway
 - Proposed Diverted Bridleway
 - Proposed Permissive Path For Pedestrians, Cycles And Horse Riders
 - Proposed Permissive Path For Pedestrians
 - Proposed Permissive Path For Pedestrians And Cyclists
 - Proposed Permissive Path For Pedestrians, Or For Pedestrians, Cycles And Horse Riders - Refer To F10W Management Plan
 - Proposed Agricultural Wire Stock Fencing Up To 1.15m In Height
 - Existing Vegetation To Be Removed
 - Proposed Indicative Locations For Scrapes And Islands

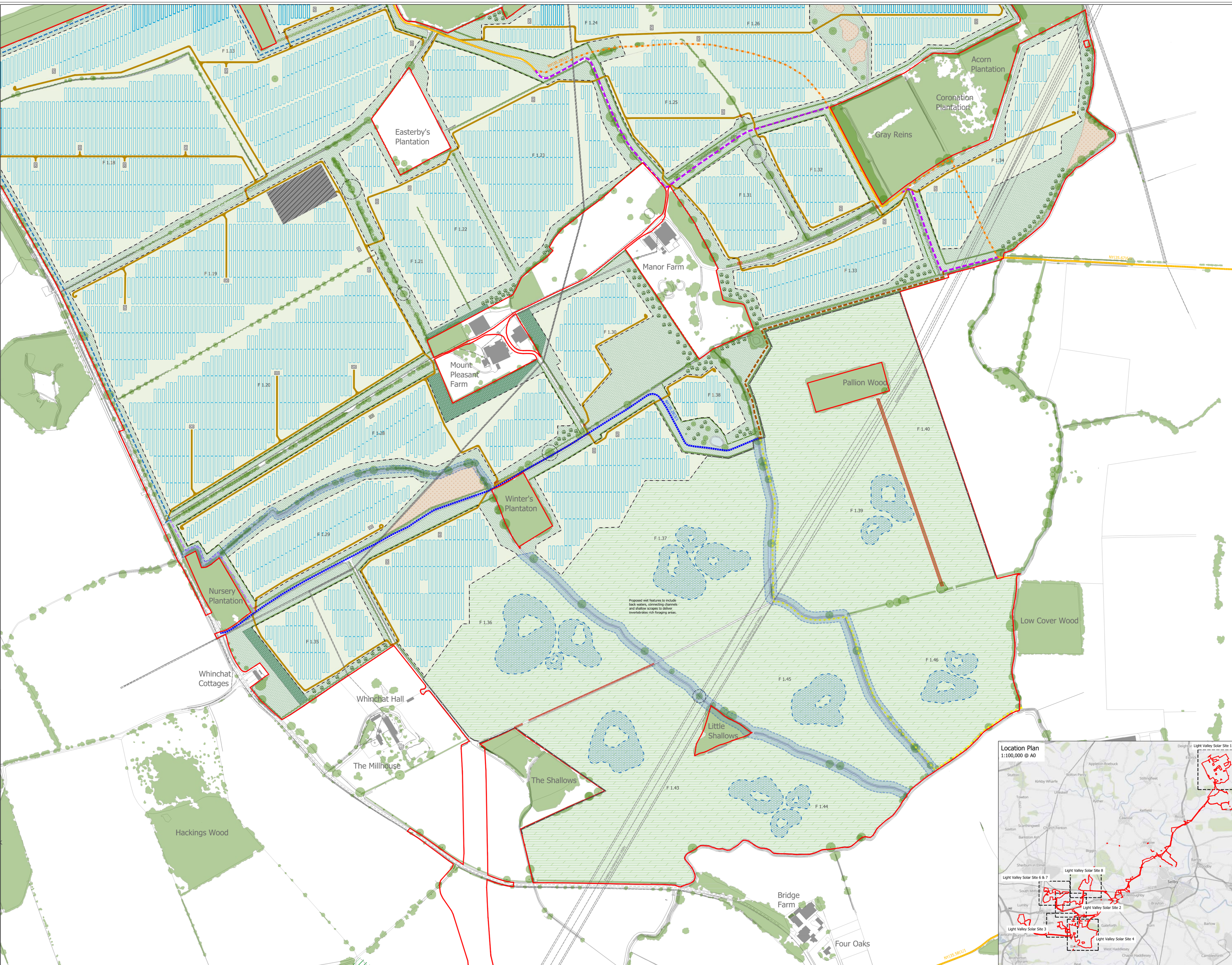

Proposed wet features to include backwaters, connecting channels and shallow scrapes to deliver inverticarbates rich foraging areas.

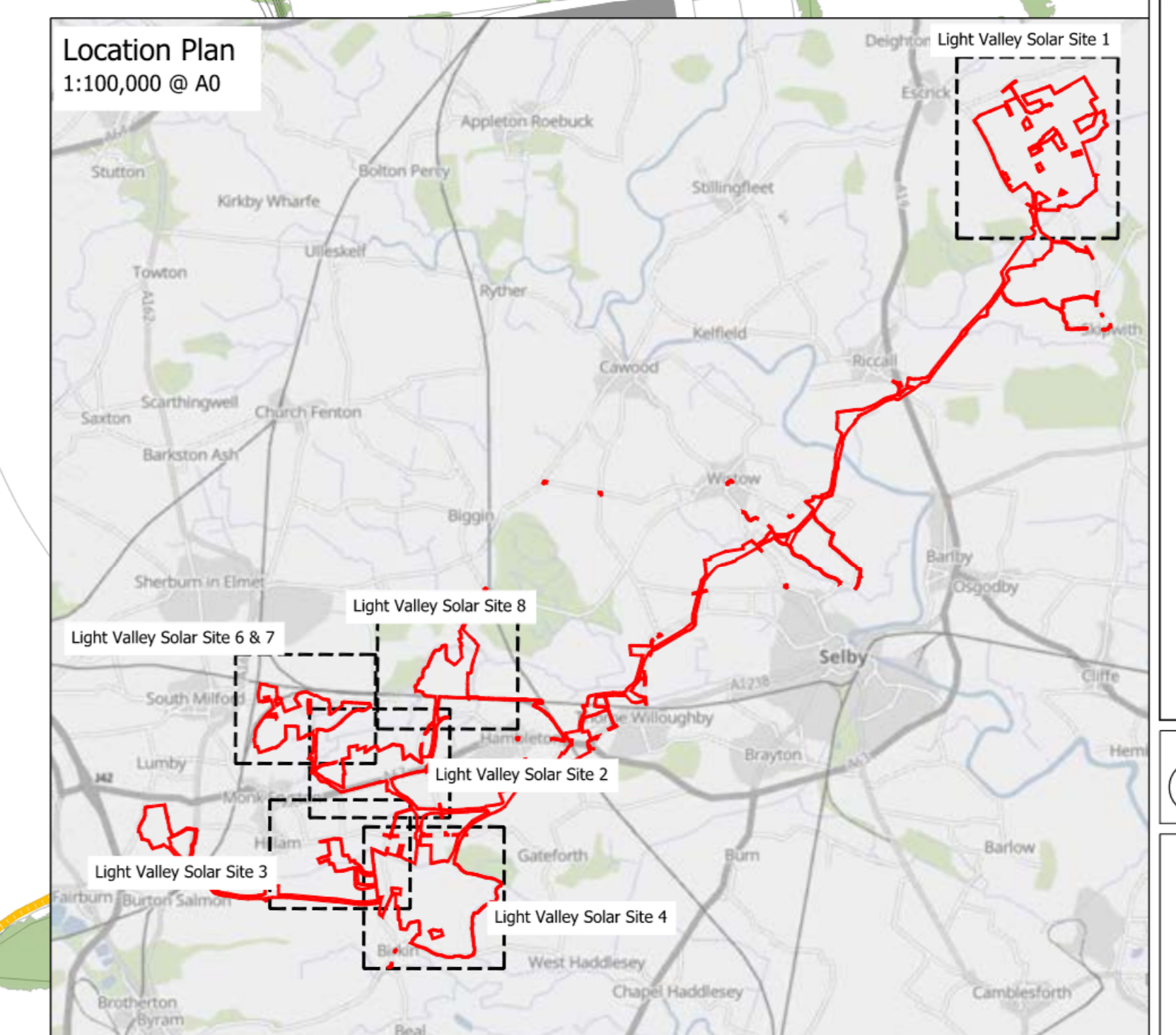

1:2,500 @ A0